

# PLAT OF SURVEY

*PATHFINDER SURVEYING INC.*  
*(formerly)*  
*J.K. SURVEYING INC.*  
*P.O BOX 322*  
*LAKE GENEVA, WI. 53147*  
*WWW.PATHFINDERSURVEYING.NET*  
*262-248-8303*

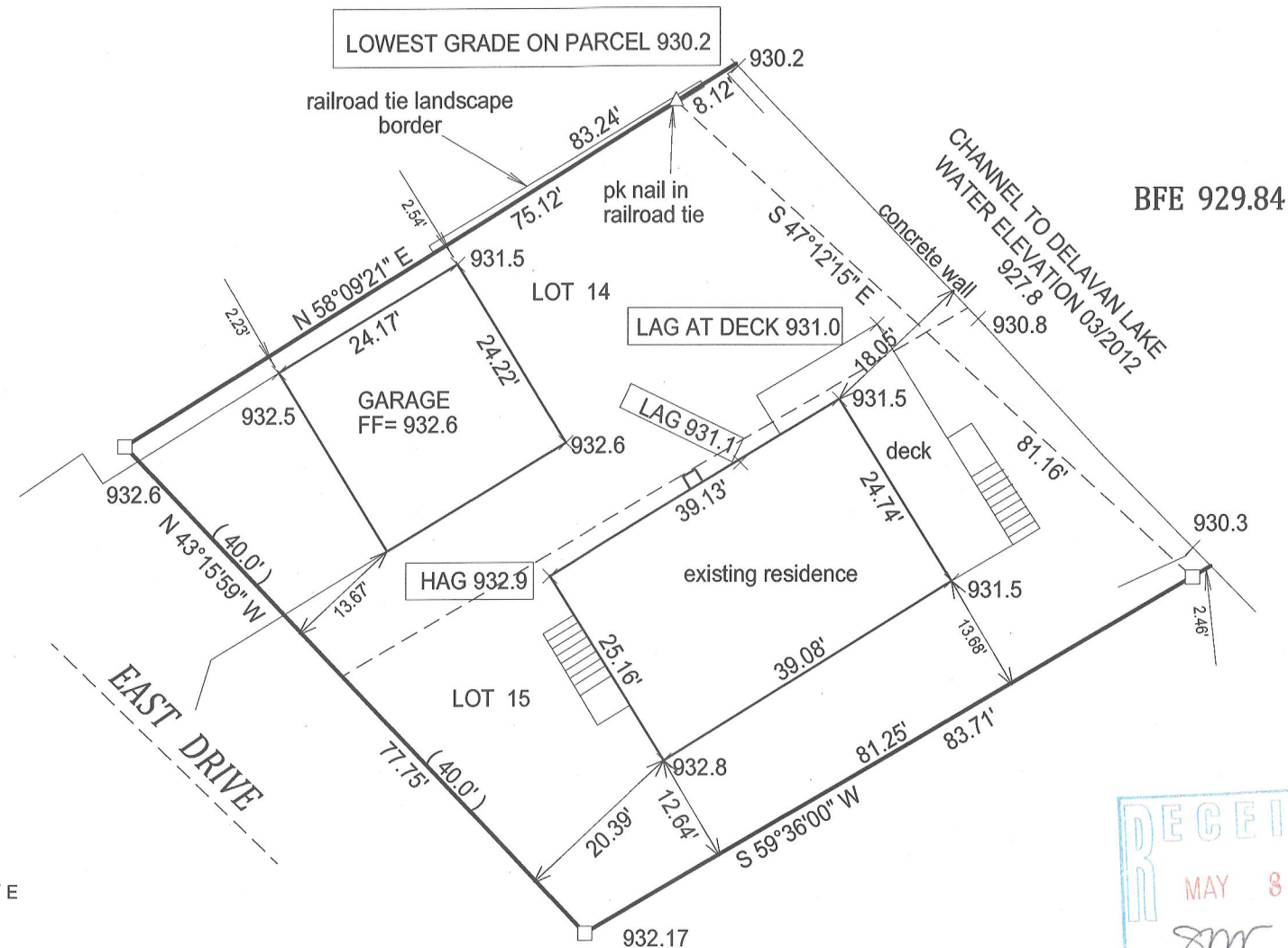

$X_i$  = spot elevation

( ) = recorded as

□ = found iron bar

○ = found iron pipe

● = set iron pipe

■ = set iron bar

SCALE 1" = 20'

JOB # 12-33

TAX ID #

FSS 00039

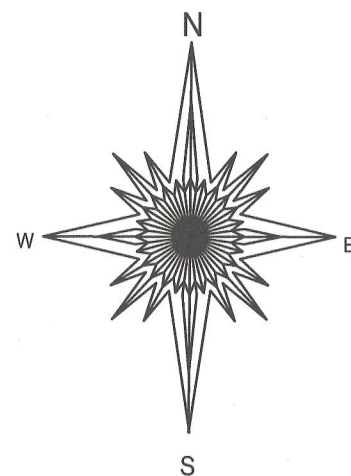

BASIS OF BEARING OF THIS PLAT: THE SOUTH LINE OF LOT 15 WAS ASSUMED TO BEAR S 59°36' W.

"I hereby certify that I have surveyed the above described property and that the above map is a true representation of its exterior boundary and shows the size and location of all visible structures, apparent easements and encroachments if any."

This survey is made for the present owners of the property, and those who purchase, mortgage, or guarantee the title thereto, within one year from the date hereof.

DATED THIS 28TH DAY OF APRIL, 2012.

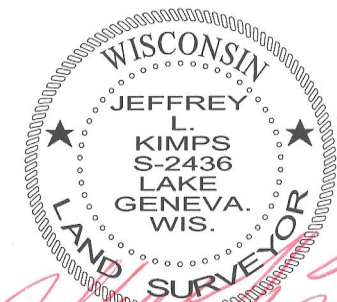
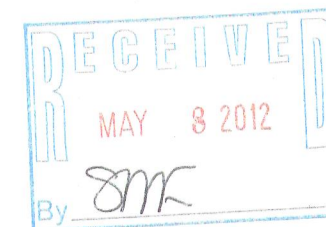

JEFFREY L KIMPS S - 2436  
Wisconsin Registered Land Surveyor  
( original if signed in red )

216-4937